Permit #F00054664-A

FilmL.A., Inc.
1201 W. 5th Street, Suite T-800
Los Angeles, CA 90017
t: (213)977-8600 - f: (213)977-8601
www.filmla.com

Summary Information

Permit No: F00054664-A **Type of Permit:** FILMING **Release Date:** 07/31/2012

Production Company 42 ENTERTAINMENT

Insured Company Name 42 ENTERTAINMENT

Contact Phone No. 1 626-356-1302
Contact Phone No. 2
Fax
Address 144 W COLORADO BLVD
PASADENA, California 91105

Production Title SEDANS

Type of Production Commercial - Standard

Producer Robert Fagan

Director Ben Oswald

1st AD NA NA

Production Manager Ben Oswald

FilmL.A. Coordinator Erica Wade

Location Manager Jonny Gentry
Primary Phone Mobile - 917-512-1751
Secondary Phone

Location Assistant NA NA
Primary Phone Mobile - 917-512-1751
Secondary Phone

Fees

LA CITY LANE AND STREET CLOSURE FEE	$312.00
LA CITY DEPT OF REC AND PARKS PARK MONITOR FEE	$608.00
FILMLA FILM PERMIT RIDER FEE	$100.00
LA CITY DEPT OF REC AND PARKS BASECAMP ONLY USE FEE	$450.00
LA CITY DEPT OF REC AND PARKS MONITOR ADMIN FEE	$152.00

Total Permit Fee $1,622.00

Number of Locations 2

NOT A PERMIT

FilmL.A., Inc.
1201 W. 5th Street, Suite T-800
Los Angeles, CA 90017
t: (213)977-8600 - f: (213)977-8601
www.filmla.com

Summary Information — Location

Permit Number F00054664-A
Production Company 42 ENTERTAINMENT
Insured Company 42 ENTERTAINMENT
Production Title SEDANS

Location Manager Jonny Gentry
Primary Phone Mobile - 917-512-1751
Secondary Phone

Location Address Woodley Ave., Victory Blvd - Burbank Blvd., Los Angeles, CA, 91406

Location Type Street

Film Dates 8/1/2012 - 8/1/2012 06:00 - 22:00 1 day

Open or Closed to the Public Open

Generic Conditions
All vehicles must be parked on private property
Must comply with attached Rec & Park Conditions
No cast or crew parking on area streets
Number of uniformed officers listed on the permit is a minimum requirement. Permittee remains responsible for deploying a sufficient number of uniformed officers to provide traffic and crowd control to ensure the safety of the film crew and the public.

Please see attached documents
Standard_Guidelines_2.pdf
woodley.54664.pdf
woodley.curblane.54664.pdf

Equipment on Location

Type	Quantity
Cube Trucks	2
Process Trailer	1
Vans	3

Personnel on Location

Type	Quantity
Cast	2
Crew	13
Off-Duty/Retired LAPD Officer(s)	4

Filming Activities Driving shots; Intermittent pedestrian control; Intermittent traffic control - 2 minute standard (except 0700-0900 hrs & 1500-1900 hrs); Process Trailer;

Jurisdiction **Political:** Los Angeles City - Council District 06 **Police:** Los Angeles Police Department **Fire:** Los Angeles City

Thomas Guide **Page:** 531 & 561 **Grid:** F7 & F1

Location Notes
Company must install CMS (Changeable message signs) at Victory Blvd and at Burbank Blvd, and at least 1 traffic officer must be stationed at either side of the closure as well.
Production company must maintain access to service road just north of the entrance to the Tillman Water Plant at all times.
The westbound left turn lane onto Woodley Ave from Victory Blvd must remain open and unobstructed at all times.

Approvals

LOS ANGELES POLICE DEPARTMENT	Sam Park
LOS ANGELES CITY DEPARTMENT OF REC & PARKS - FILM OFFICE	ReyRonald Pineda
FILML.A. CLOSURES	Jennifer Morelos
LOS ANGELES CITY DEPARTMENT OF PUBLIC WORKS	Janice Takimoto

Coordinator Note RIDER A RELEASES LOCATION

Coordinator Note NO DRIVING SCENES THROUGH LAKE BALBOA PARK

Coordinator Note (1) RAPG MONITOR REQUIRED 6AM TO 10PM

NOT A PERMIT

FilmL.A., Inc.
1201 W. 5th Street, Suite T-800
Los Angeles, CA 90017
t: (213)977-8600 - f: (213)977-8601
www.filmla.com

Summary Information — Location

Location 1 of 2

Permit Number F00054664-A
Production Company 42 ENTERTAINMENT
Insured Company 42 ENTERTAINMENT
Production Title SEDANS

Location Manager Jonny Gentry
Primary Phone Mobile - 917-512-1751
Secondary Phone

Parking

Base Camp
Location Type : Other Location
Lake Balboa Park, 6300 Balboa Blvd, Los Angeles, CA

Crew Parking
Location Type : Other Location
Lake Balboa Park, 6300 Balboa Blvd, Los Angeles, CA

Parking Notes
Base Camp: Lake Balboa Park Overflow lot on the corner of Woodley & Victory (Res# 37057)

Lane / Full Closure ALTERNATING CURB LANE AND ADJACENT LANE OF WOODLEY AVE., BURBANK BLVD. - VICTORY BLVD.
Approximate Footage 0 - 300

Date(s) 8/1/2012 to 8/1/2012 **Time(s)** 09:00 to 15:00

Lane / Full Closure ALTERNATING CURB LANES OF WOODLEY AVE., BURBANK BLVD. - VICTORY BLVD.
Approximate Footage 0 - 300

Date(s) 8/1/2012 to 8/1/2012 **Time(s)** 05:00 to 20:00

NOT A PERMIT

FilmL.A., Inc.
1201 W. 5th Street, Suite T-800
Los Angeles, CA 90017
t: (213)977-8600 - f: (213)977-8601
www.filmla.com

Summary Information — Location

Location 2 of 2

Permit Number F00054664-A
Production Company 42 ENTERTAINMENT
Insured Company 42 ENTERTAINMENT
Production Title SEDANS

Location Manager Jonny Gentry
Primary Phone Mobile - 917-512-1751
Secondary Phone

Location Address Balboa Blvd, Victory Blvd - Burbank Blvd, Los Angeles, CA, 91436

Location Type Road

Film Dates 8/1/2012 - 8/1/2012 06:00 - 22:00 1 day

Open or Closed to the Public Open

Generic Conditions
All vehicles must be parked on private property
Must comply with attached Rec & Park Conditions
No cast or crew parking on area streets
Number of uniformed officers listed on the permit is a minimum requirement. Permittee remains responsible for deploying a sufficient number of uniformed officers to provide traffic and crowd control to ensure the safety of the film crew and the public.

Equipment on Location

Type	Quantity
Cube Trucks	2
Process Trailer	1
Vans	3

Personnel on Location

Type	Quantity
Cast	2
Crew	13
Off-Duty/Retired LAPD Officer(s)	4

Filming Activities Driving shots; Intermittent pedestrian control; Intermittent traffic control - 2 minute standard (except 0700-0900 hrs & 1500-1900 hrs); Process Trailer;

Jurisdiction
Political: Los Angeles City - Council District 06
Police: Los Angeles Police Department
Fire: Los Angeles City

Approvals LOS ANGELES POLICE DEPARTMENT — Jennifer Morelos

Coordinator Note RIDER A RELEASES LOCATION

Parking
Base Camp Lake Balboa Park, 6300 Balboa Blvd, Los Angeles, CA
Location Type : Other Location
Crew Parking Lake Balboa Park, 6300 Balboa Blvd, Los Angeles, CA
Location Type : Other Location
Parking Notes
Base Camp: Lake Balboa Park Overflow lot on the corner of Woodley & Victory (Res# 37057)

NO PERMIT

PARK FILM OFFICE
City of Los Angeles, Department of Recreation and Parks
4730 Crystal Springs Drive, (Mail Stop 664)
Los Angeles, California 90027
Telephone: (323) 644-6220 Fax: (213) 847-6056

Film Production Guidelines

Welcome to the City of Los Angeles, Department of Recreation and Parks. In our partnership to protect the environmental integrity of our parks the Park Film Office is providing guidelines to ensure a safe and successful film shoot. Please review and provide copies of these guidelines to the appropriate responsible persons. Thank you for the continuous use of our parkland.

LAKE BALBOA OVERFLOW LOT

- ***OK to have base camp at Lake Balboa Overflow Lot.***
- ***MUST have Park Film Monitor on site at all times.***
- ***MUST adhere to Park Film Monitor's instructions at all times. Monitor's instructions and/or judgment may override written guidelines.***
- ***NOT allowed to film on site.***
- ***NOT allowed to perform driving shots inside the park.***
- ***OK to have catering on site, if applicable.***
- ***OK to have pop up tents on site, if applicable.***
- ***NOT allowed to stake tent poles into the ground.***
- ***MUST work around park patrons and park activities.***
- ***Does NOT have exclusive use of the parking lot at Lake Balboa.***
- ***NOT allowed to park production vehicles and crew vehicles inside the lot adjacent to the golf course.***
- ***NOT allowed to close off any access areas to the park.***
- ***NOT allowed to have any vehicles and heavy equipment on the grass at all times.***
- ***NOT allowed to drive any vehicles on the grass at any time. NO EXCEPTIONS!***
- ***Any damages caused by Production Company will result in fines.***
- ***Company is responsible for all generated trash at the park.***
- ***MUST leave area clean or better once base camp has concluded at the park.***
- Vehicles and/or heavy equipment are not allowed on turf areas unless prior approval is given by the Park Film Office.
- Production companies must provide their own restroom and trash receptacles. The City dumpsters and trash cans cannot be used so all self-generated trash has to be removed and disposed of off-site.
- Nudity is prohibited and not allowed in any Recreation and Parks facility.
- Film permits do not provide exclusive use of a park or recreation area.
- Service roads, parking lot driveway access, handicap or electric vehicle designated parking stalls may not be blocked or restricted. Emergency vehicle access lanes must be maintained in parking lots and park streets at all times.

NOT A PERMIT

- A 20 Foot unobstructed lane must be maintained between parked vehicles/trailers in all parking lots and Recreation and Parks roadways for emergency vehicle access.
- Due to underground plastic irrigation lines and trees having shallow root systems, staking or drilling into turf, rocks, trees or asphalted areas is not permissible unless prior approval is given by the Park Film Office. This approval will be noted in the permitted guidelines.
- Locked park gates can only be accessed by a Park Film Office Monitor. Security of open gates must be provided by the permitted company. Any equipment that is permitted to stay overnight must be guarded by the permitted company's security group.
- Alterations to natural or manmade surroundings or content of the park are not permissible unless documented in these specific guidelines. The permit holder is financially responsible for all remediation should there be any damage or unauthorized alteration to Department property. The remediation and cost of will be determined by the Park Film Office.
- A Park Film Office Monitor(s) may be assigned to the permitted location. Their job is to ensure guidelines are followed, liaison between park patrons, other City employees and a communication link between Permitee and the Park Film Office for any additional needs or authorizations. When the Park Film Office is closed the Park Film Monitor has the authority and responsibility to modify these guidelines within the parameters given to them by their supervisor. The Park Film Monitor has access 24/7 to contact their supervisors if needed. The Permitee will be required to adhere to the instructions, restrictions and requests given by the Park Film Monitor.
- Smoking is prohibited on all Department properties. An exception has been made for permitted film production companies to smoke in areas that are designated by the Fire Safety Officer or Park Film Monitor. If a Fire Safety Officer or Park Film Monitor is not assigned to the Permitee there will be no smoking with the exception of an actor smoking while performing or as part of the scene.
- A designated smoking area may not be near any patron activity or facility. Large buckets of sand or water must be placed in this area for disposal of tobacco or tobacco related products. The designated smoking area may be revoked or not allowed depending on weather and location conditions. Failure to comply with the smoking restrictions may result in a fine.

F-54664-A
42 ENTERTAINMENT - SEDANS
(LAKE BALBOA OVERFLOW LOT)

NOT A PERMIT

Permit #F00054664-A

TRAFFIC CONTROL FOR
42 ENTERTAINMENT
"SEDANS"

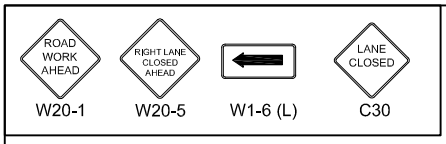

FILM LA:
ERICA WADE

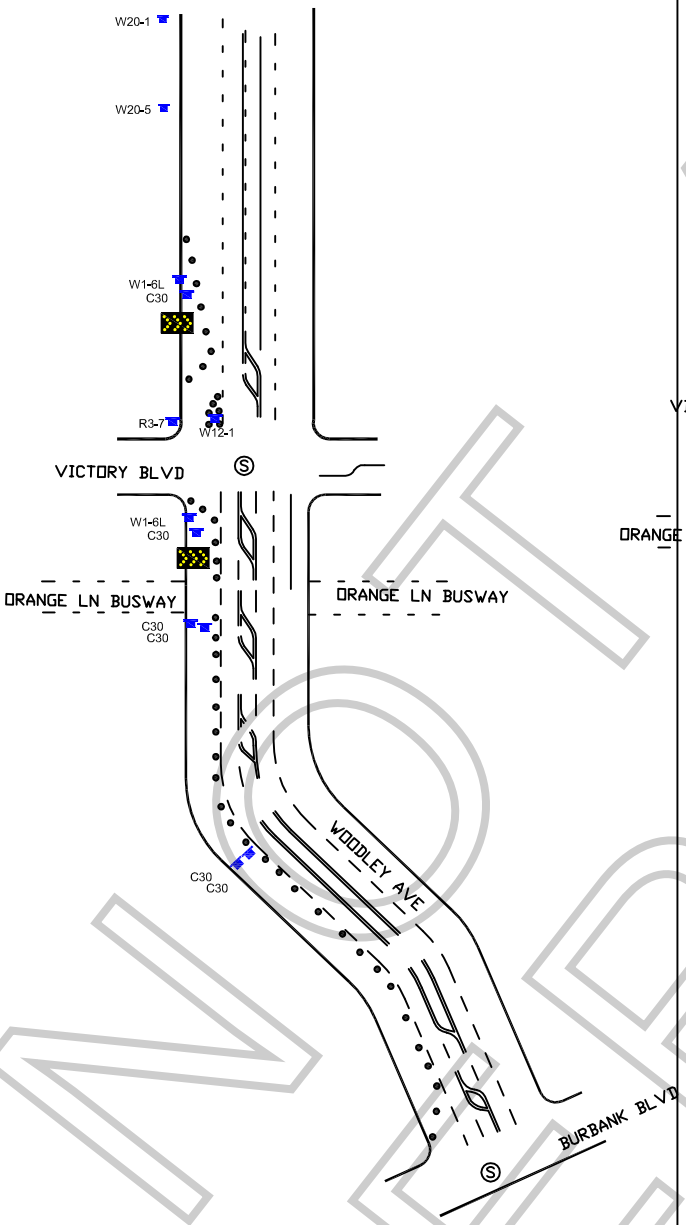

ALTERNATING

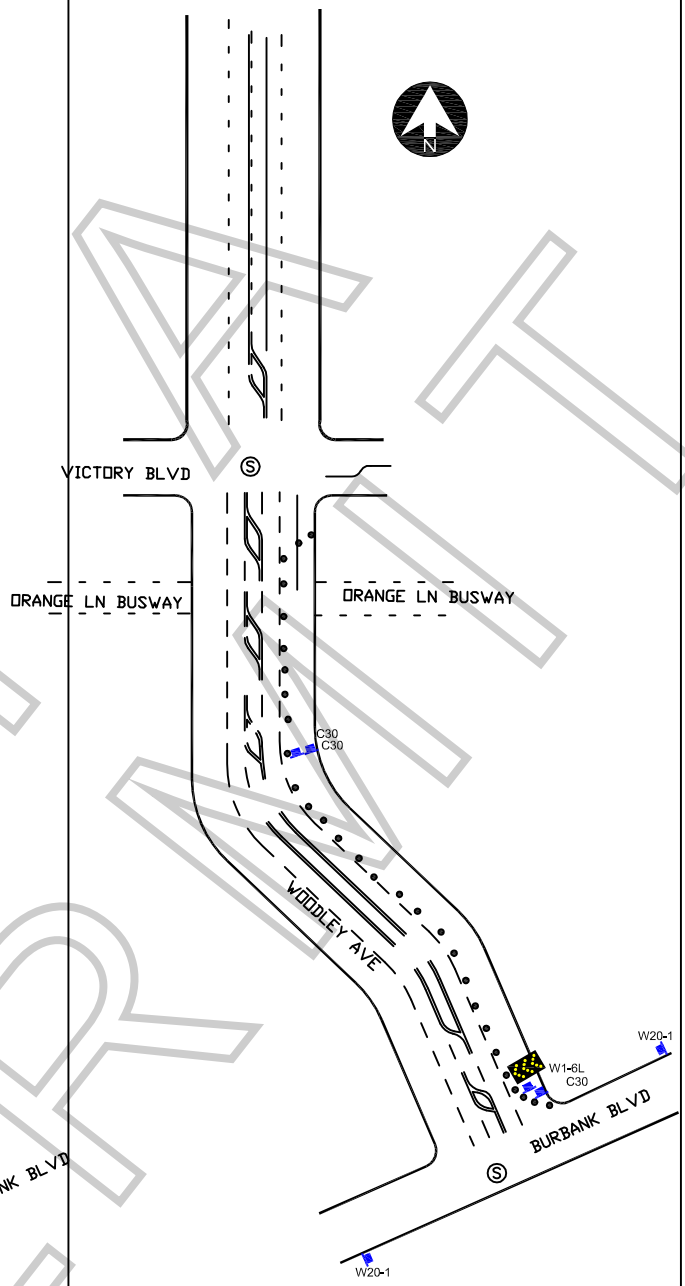

ALTERNATING

ALL TRAFFIC CONTROL WILL BE INSTALLED AND CONFORM TO THE MUTCD AND WATCH MINIMUM REQUIREMENTS

WORK ZONE TRAFFIC CONTROL PLAN GENERAL NOTES

1. DATE/TIME: 8-1-12 FROM 09:00 HOURS TO 15:00 HOURS.
2. ALL SIGNING, STRIPING, AND TRAFFIC CONTROL DEVICES SHALL CONFORM TO THE (CURRENT) STATE OF CALIFORNIA DEPARTMENT OF TRANSPORTATION (CALTRANS) STANDARD PLANS AND STANDARD SPECIFICATIONS, CALIFORNIA MUTCD, AND ANY ADDENDUMS THERETO, AND AS SHOWN ON THESE PLANS, SYMBOLS AND ABBREVIATIONS USED ARE SHOWN ON CALTRANS STANDARD PLANS A10A&B, A20A-D, AND A24A-E.
3. THERE WILL BE NO INTERFERENCE WITH TRAFFIC SIGNALS OR CROSSWALKS.
4. CONES WILL BE 28" MINIMUM HEIGHT AND HAVE REFLECTORIZED SLEEVES FOR NIGHT WORK.
5. POLICE WILL DIRECT TRAFFIC IF NECESSARY.

JCL BARRIDADE COMPANY.
2334 E. EIGHTH ST., CA 90021
Ph: (213) 622-9775
Fax: (213) 622-9790
CA Lic # 805357
TRAFFIC PLAN DRAWN BY:
ISMAEL RODRIGUEZ

PROJECT LOCATION:
WOODLEY CURB+1 LANE
VICTORY BL TO BURBANK BL
CITY OF LOS ANGELES, CA

LOCATION CONTACT:
MIKE TARIS
OFFICE # 1818.706.8022

REVISION DESCRIPTION	REV#	DATE

NOT A PERMIT

Permit #F00054664-A

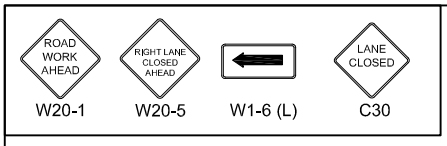

TRAFFIC CONTROL FOR
42 ENTERTAINMENT
"SEDANS"

FILM LA:
ERICA WADE

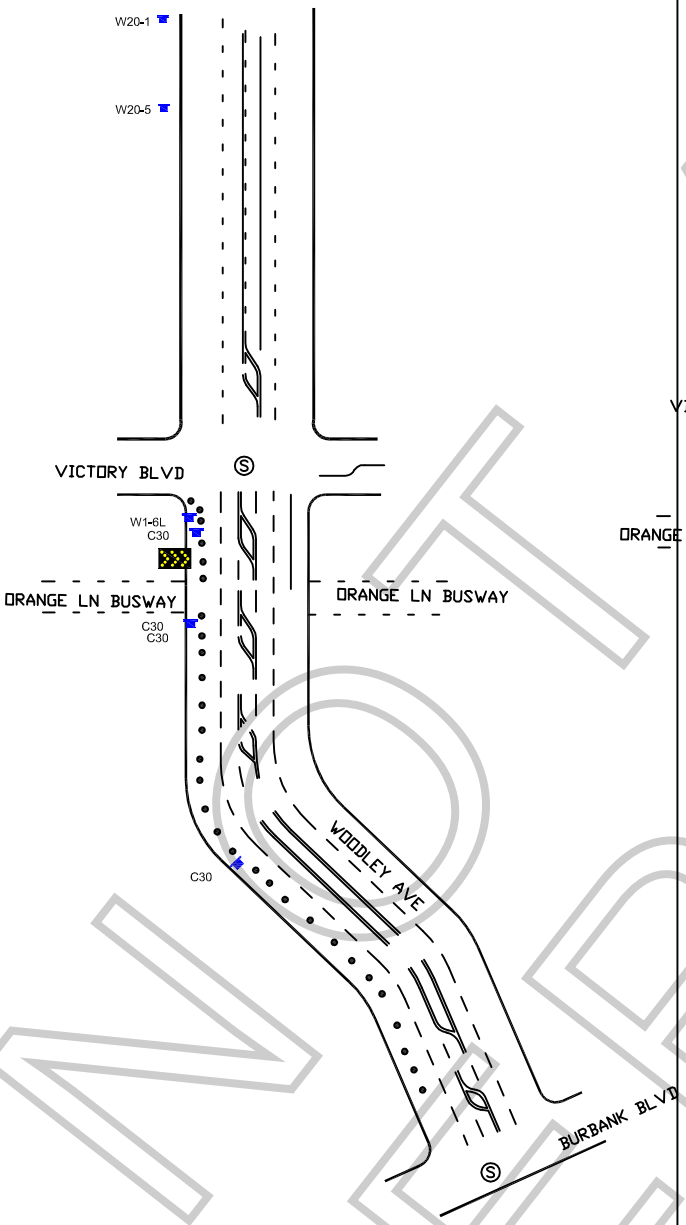

ALTERNATING

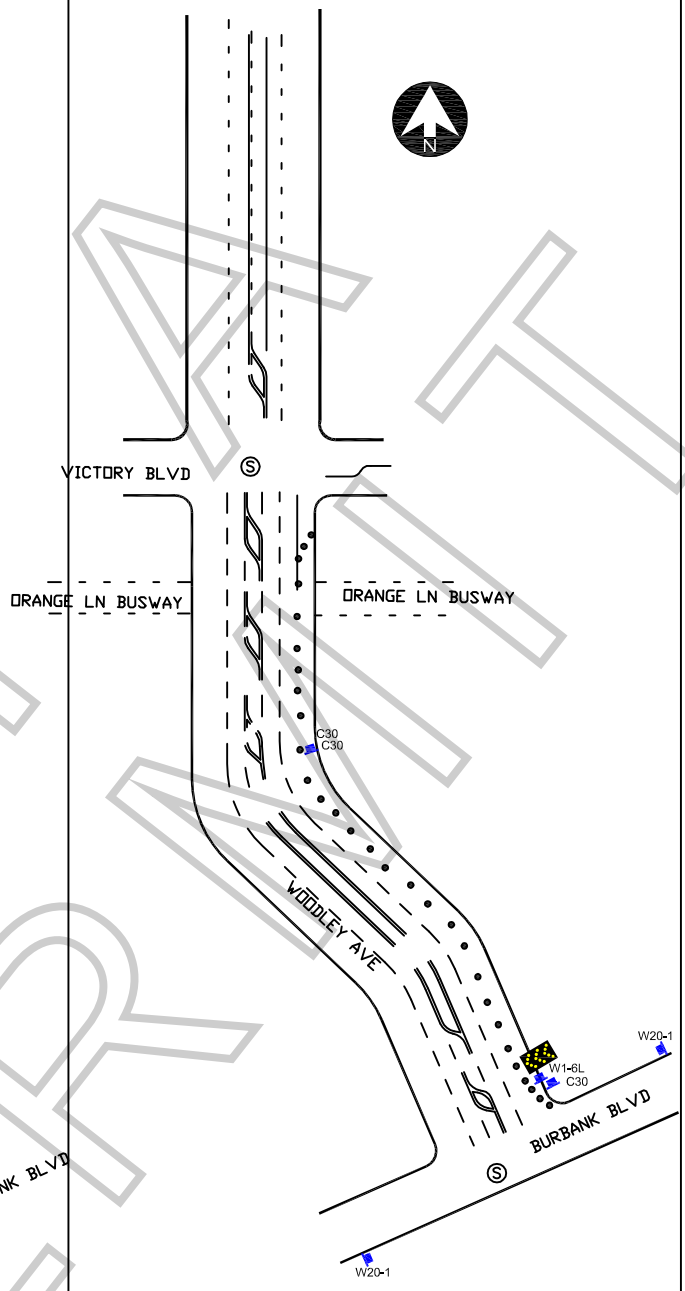

ALTERNATING

WORK ZONE TRAFFIC CONTROL PLAN GENERAL NOTES

ALL TRAFFIC CONTROL WILL BE INSTALLED AND CONFORM TO THE MUTCD AND WATCH MINIMUM REQUIREMENTS

1. **DATE/TIME: 8-1-12 FROM 05:00 HOURS TO 20:00 HOURS.**
2. ALL SIGNING, STRIPING, AND TRAFFIC CONTROL DEVICES SHALL CONFORM TO THE (CURRENT) STATE OF CALIFORNIA DEPARTMENT OF TRANSPORTATION (CALTRANS) STANDARD PLANS AND STANDARD SPECIFICATIONS, CALIFORNIA MUTCD, AND ANY ADDENDUMS THERETO, AND AS SHOWN ON THESE PLANS, SYMBOLS AND ABBREVIATIONS USED ARE SHOWN ON CALTRANS STANDARD PLANS A10A&B, A20A-D, AND A24A-E.
3. THERE WILL BE NO INTERFERENCE WITH TRAFFIC SIGNALS OR CROSSWALKS.
4. CONES WILL BE 28" MINIMUM HEIGHT AND HAVE REFLECTORIZED SLEEVES FOR NIGHT WORK.
5. POLICE WILL DIRECT TRAFFIC IF NECESSARY.

JCL BARRIDADE COMPANY.
2334 E. EIGHTH ST., CA 90021
Ph: (213) 622-9775
Fax: (213) 622-9790
CA Lic # 805357
TRAFFIC PLAN DRAWN BY:
ISMAEL RODRIGUEZ

PROJECT LOCATION:
WOODLEY CURB+1 LANE
VICTORY BL TO BURBANK BL
CITY OF LOS ANGELES, CA

LOCATION CONTACT:
MIKE TARIS
OFFICE # 1818.706.8022

REVISION DESCRIPTION	REV#	DATE

NOT A PERMIT